

丝绸之路

— 民族管弦乐合奏

中阮

姜莹曲

Rubato ♩ = 52

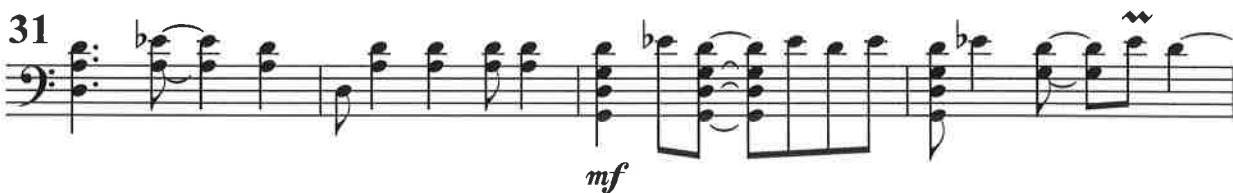

47  *mf*

54 *f* **piu mosso** ♩ = 96 拍面板 

60 *mp* 

64 

68 *mf* 

75 *mf* 拍琴板 *f* 

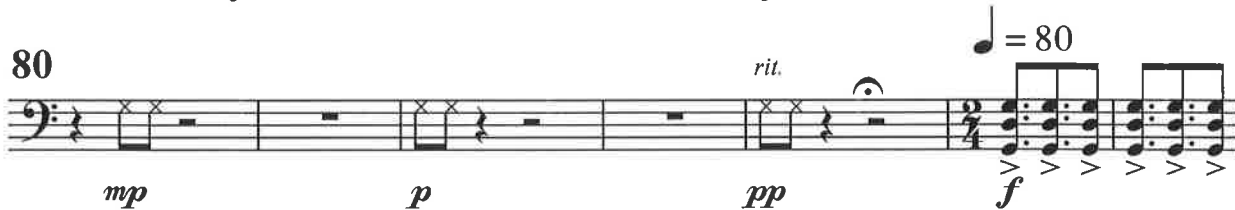
80 *mp* *p* *pp* *f* ♩ = 80 **rit.** 

87 *mf* 

92

f *mp*

97

102

107

112

mf

117

122

127

132

136

140

145

拍面板

150

mp

155

p

158

mp

161

164

167

170

173

176

179

182

185

188

mp

193

mp

199

205

A

f

209

211

213

215

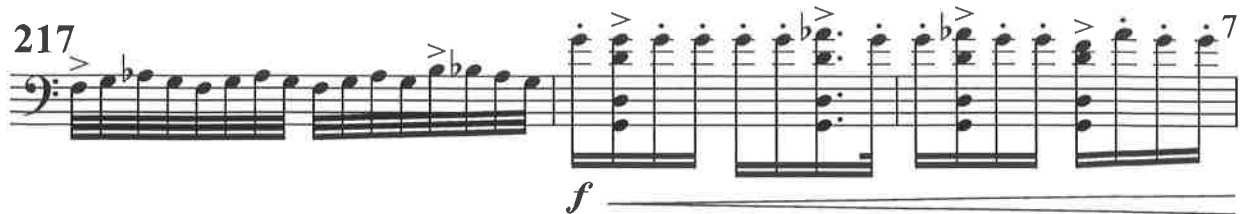
217  *f*

220 

224 

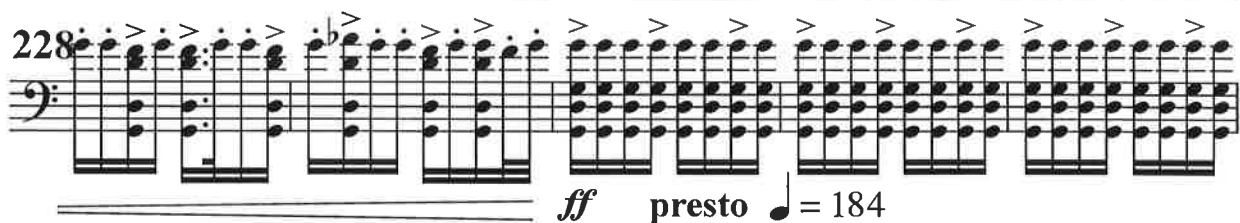
228  *ff* presto ♩ = 184

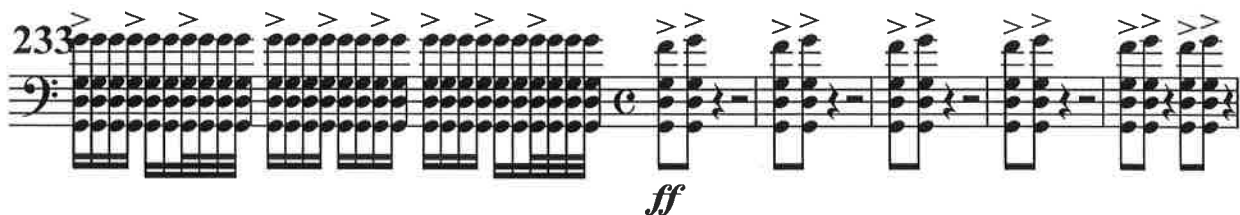
233  *ff*

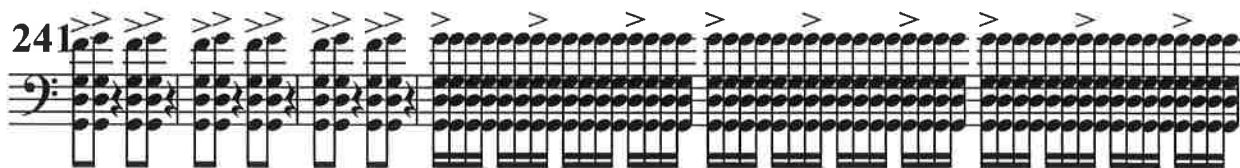
241 

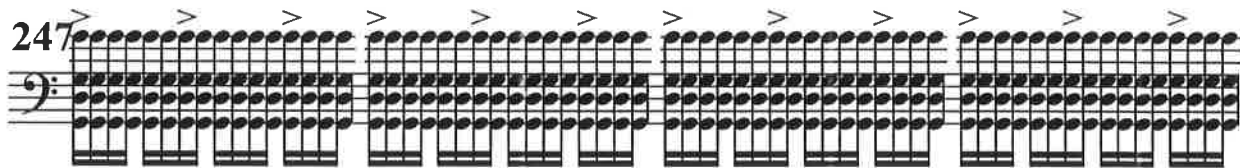
247 

251  *ff* *sfz*
