

Pipa

十面埋伏

根据琵琶古曲改编

刘文金、赵咏山曲

1 自由地 威武地
【一】列营

琵琶

14 2 由慢渐快 行板

19 稍稳

27 3 行板 由慢渐快

32

37

44 4 由慢渐快

47 1 自由 吹打

琵琶

55 中速

12

2

71

77

3

82

87

92

rit.

【三】埋伏 由慢渐快

99

小快板

105

112

稍渐慢

琵琶

118 **2** 稍慢些的小快板

渐快

125

3

132

rit.

稍慢 **4** 较自由

140

渐快 渐急迫

144

反复三次

148

5 稍慢

突转快板

1 快板

153

157

161

2

琵琶

168

rit.

3 中速

176 【楚歌】

1 由慢渐快 【五】大战

186

自由

191

rit. 快板

194

2 快板

198

203

4 推拉半音

209

213

5

稍稳、渐慢

琵琶

217 原速

6

7

232

8

243

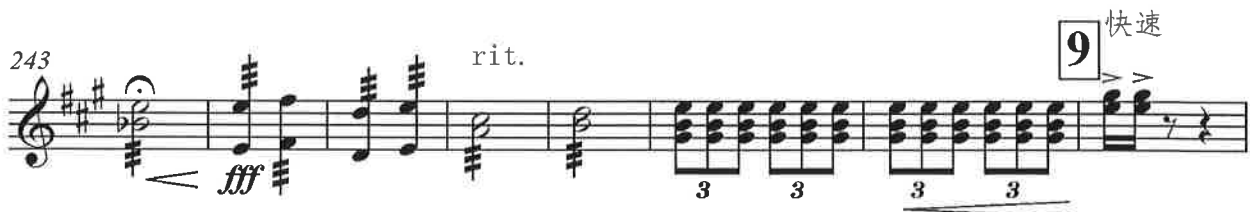

9 快速

251

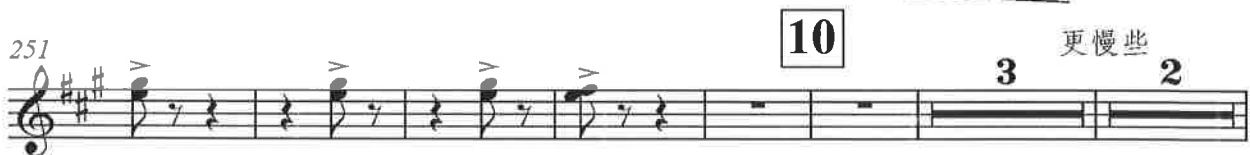

10

262 【六】乌江
中速稍慢

273

2

3

279 4 琵琶 5 2

mf

286 rit. 中速

mp *mf*

292 1 ♩ = 48

f *f* *f* 3 3 3 3

298 2 ♩ = 132 稍快

303 3 4

310

314 5

320 6

f *f*

327 rit.

f

琵琶

334

339

345

352

359

365

369

