

# 西部非洲鼓

Bongo Drums

$\frac{4}{4}$

9

18

27

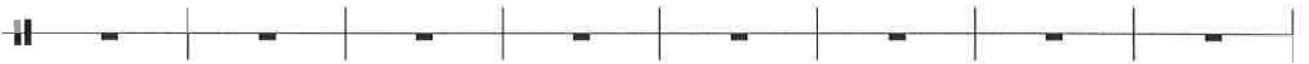

35

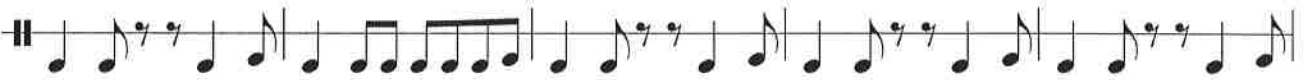

40

45

50

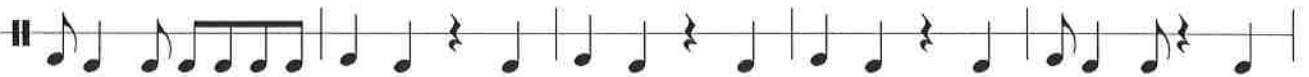

207

216

**Allegro**

225

230

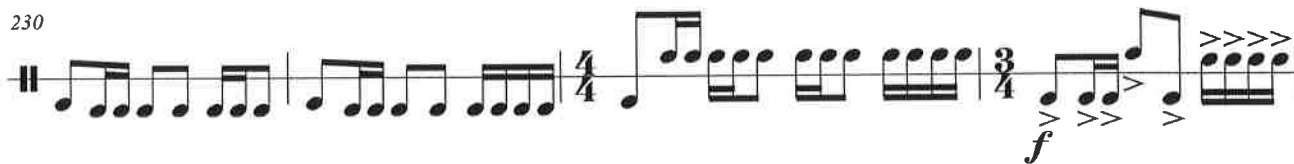

234

239

243

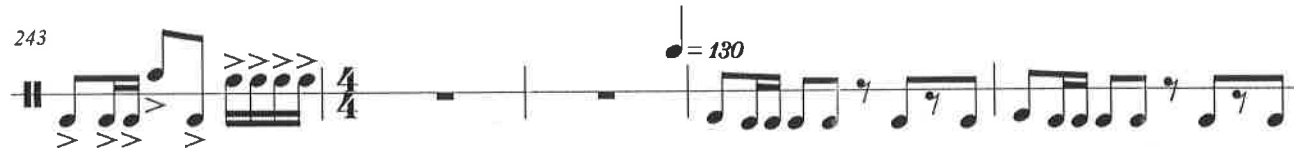

248

252

256

262

270
